

PROPOSED FIFTH FLOOR PLAN  
BLOCK 'C'  
SCALE: 1/100

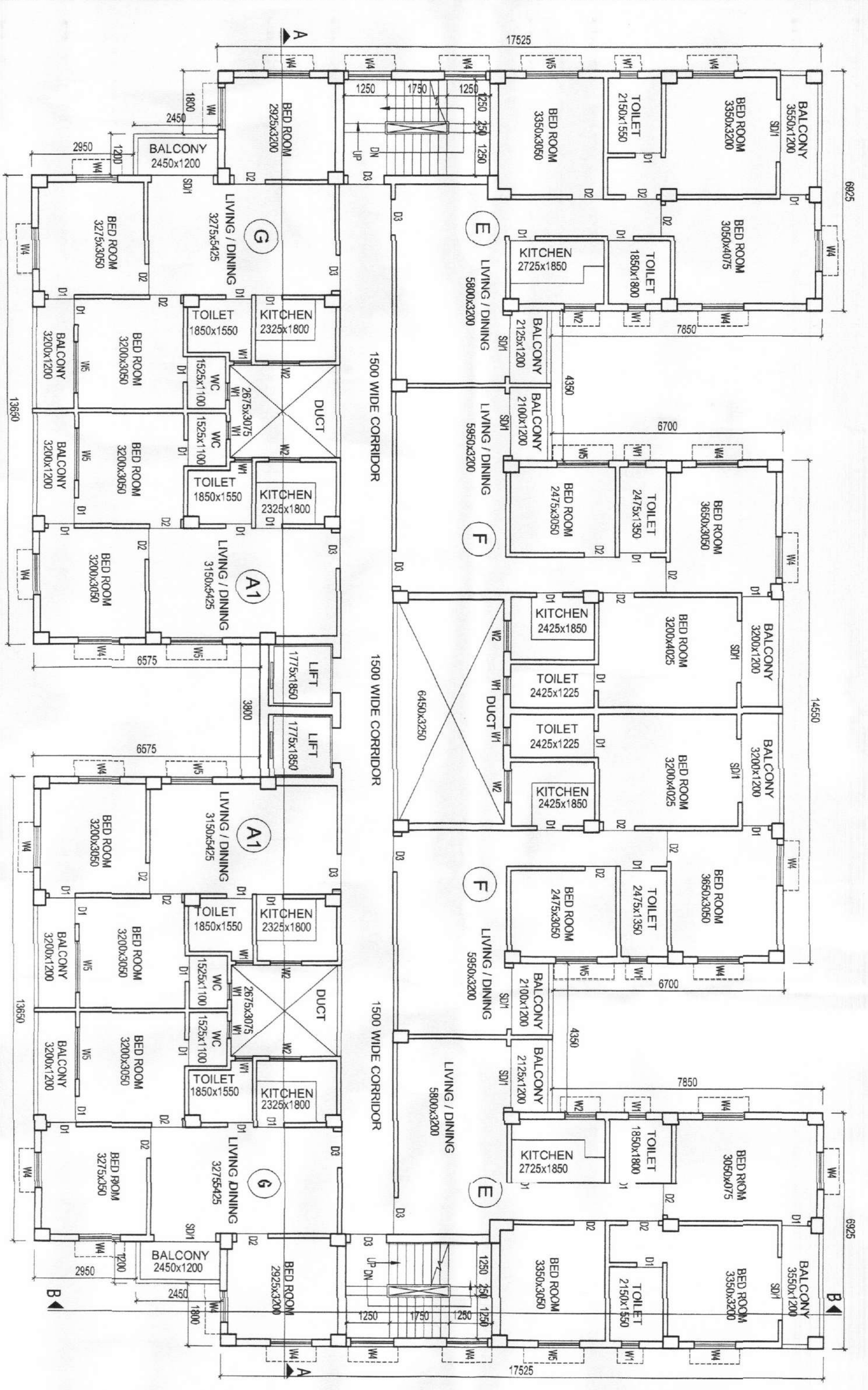

EXISTING TYPICAL FLOOR PLAN (1st to 4th)  
BLOCK 'C'  
SCALE: 1/100

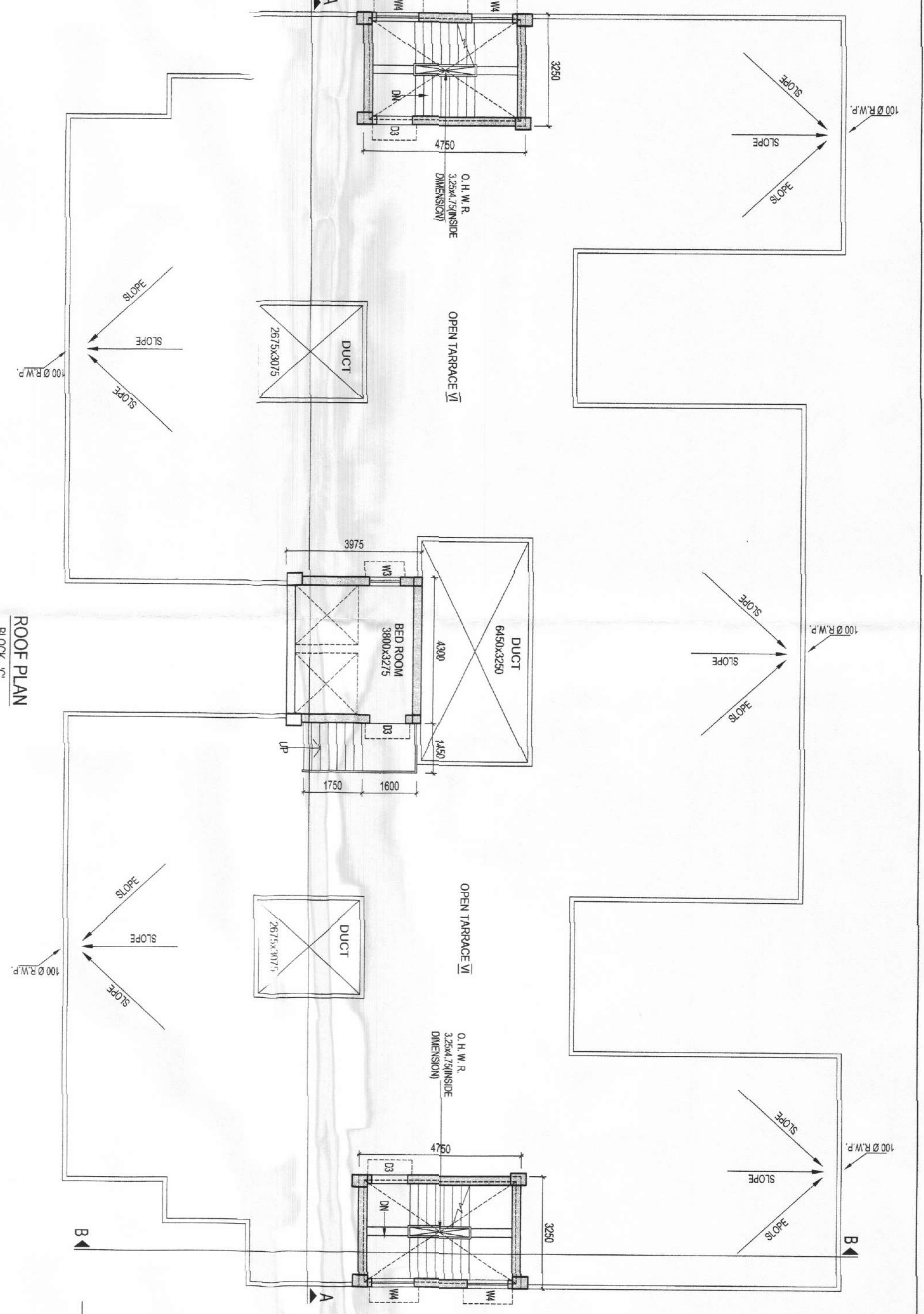

ROOF PLAN  
BLOCK 'C'  
SCALE: 1/100



SIDE ELEVATION  
BLOCK 'C'  
SCALE: 1/100

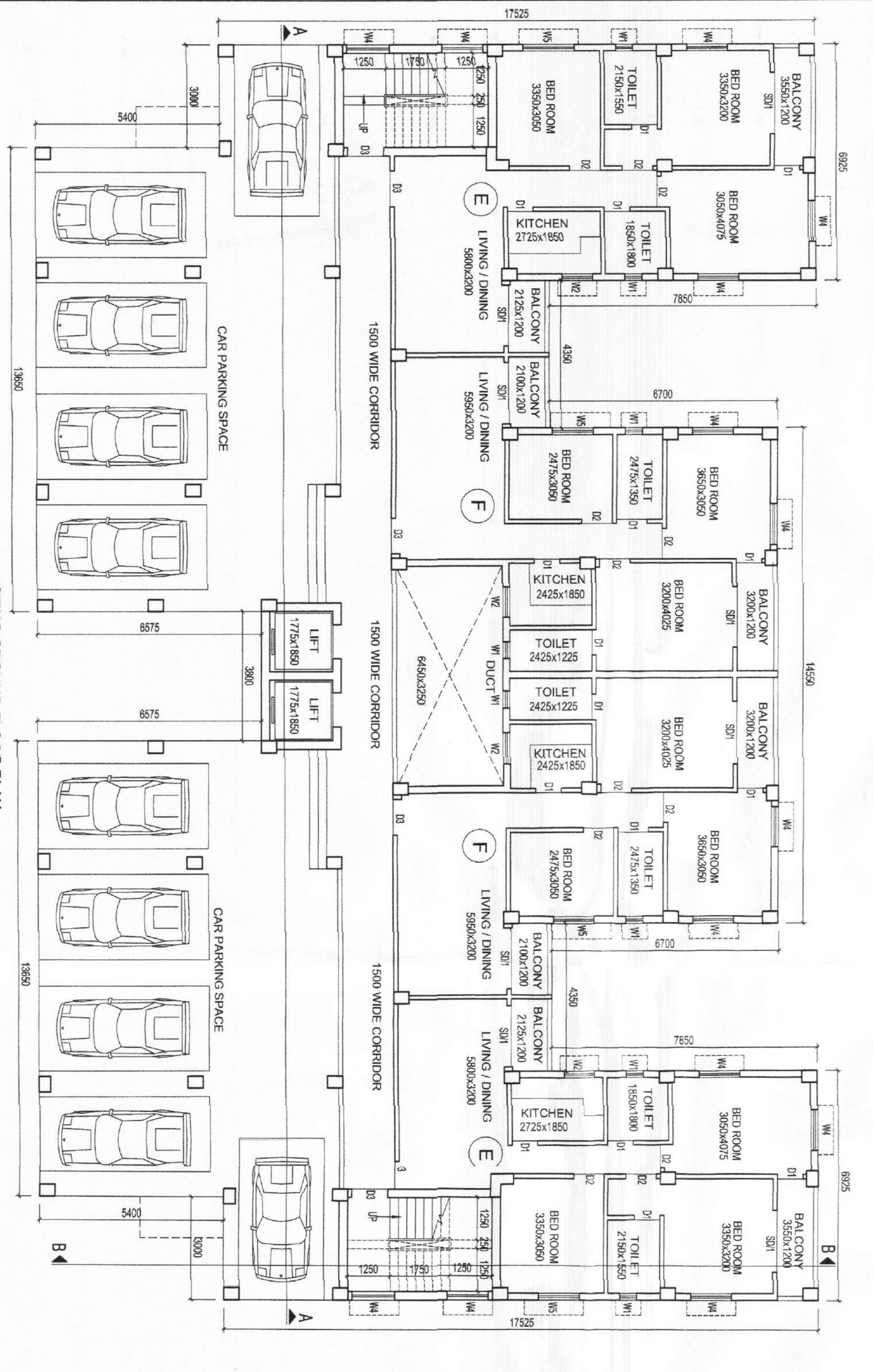

EXISTING GROUND FLOOR PLAN  
BLOCK 'C'  
SCALE: 1/100



SECTION - A-A  
BLOCK 'C'  
SCALE: 1/100

SECTION - B-B  
BLOCK 'C'  
SCALE: 1/100

WINDOW SCHEDULE				DOOR SCHEDULE			
MARK	OPENING SIZE	LIMIT	MARK	OPENING SIZE	LIMIT	HEIGHT	
W1	500 x 800	2100	D1	1500 x 2100	1500	2100	
W2	900 x 1500	2100	D2	2100 x 2100	1500	2100	
W3	900 x 1500	2100	D3	2100 x 2100	1500	2100	
W4	1200 x 1500	2100	S01	1800 x 2100	1800	2100	
W5	1500 x 1500	2100	S02	2400 x 2100	2400	2100	

PROJECT  
BUILDING PLAN OF THE PROPOSED FIFTH FLOOR OVER EXISTING G+IV STOREY BLOCK 'C' OF RESIDENTIAL COMPLEX UNDER L.R. DAG NO-13882, MOUNDA-KONNAGAR, COMPRISING MUNICIPAL HOUSING NO-3/A AT PANCHU DUTTA GHAT LANE, WARD NO-16, UNDER KONNAGAR MUNICIPALITY, P.S.-LUTARPARA, DIST.- HOOGHLY (W.B.)

OWNER  
M/S. JAI HANUMAN RESIDENCY PVT. LTD.

TITLE  
REVISED BUILDING PLAN - BLOCK 'C'

DATE  
25/06/2023/25/06/2023

SCALE  
1:100

DATE  
25/06/2023/25/06/2023

DESIGNED BY  
SRI. CHAITANYA

CHECKED BY  
SRI. CHAITANYA

AREA STATEMENT FOR BLOCK 'C'  
EXISTING COVERED AREA  
788.11 SQ.M.  
PROPOSED COVERED AREA  
788.11 SQ.M.  
TOTAL COVERED AREA (EXISTING & PROPOSED)  
1576.22 SQ.M.

HEIGHT OF THE PROPOSED BUILDINGS  
18.00 MT.

FIFTH FLOOR = 670.00 SQ.M.  
TOTAL COVERED AREA (EXISTING & PROPOSED) = 1576.22 SQ.M.

CERTIFICATE/DECLARATION OF ARCHITECT/ I.E.S.S.  
I, the undersigned, being a duly qualified Architect/ I.E.S.S. in accordance with the provisions of the Architectural Regulation Act, 1947, do hereby certify that the above plan is a true and correct copy of the plan as submitted to me by the client and that I have not observed any violation of the provisions of the said Act and the rules made thereunder. I have also observed that the plan is in accordance with the provisions of the said Act and the rules made thereunder.

DATE: 25/06/2023  
SIGNATURE OF ARCHITECT/ I.E.S.S.  
SRI. CHAITANYA

CERTIFICATE/DECLARATION OF STRUCTURAL ENGINEER  
I, the undersigned, being a duly qualified Structural Engineer, do hereby certify that the above plan is a true and correct copy of the plan as submitted to me by the client and that I have not observed any violation of the provisions of the said Act and the rules made thereunder. I have also observed that the plan is in accordance with the provisions of the said Act and the rules made thereunder.

DATE: 25/06/2023  
SIGNATURE OF STRUCTURAL ENGINEER  
SRI. CHAITANYA

DECLARATION OF OWNERS  
I, the undersigned, do hereby declare that the above plan is a true and correct copy of the plan as submitted to me by me and that I have not observed any violation of the provisions of the said Act and the rules made thereunder. I have also observed that the plan is in accordance with the provisions of the said Act and the rules made thereunder.

DATE: 25/06/2023  
SIGNATURE OF OWNERS  
SRI. CHAITANYA

PREPARED BY  
SRI. CHAITANYA

CHECKED BY  
SRI. CHAITANYA

DATE  
25/06/2023

PREPARED BY  
SRI. CHAITANYA

CHECKED BY  
SRI. CHAITANYA

DATE  
25/06/2023

PREPARED BY  
SRI. CHAITANYA

CHECKED BY  
SRI. CHAITANYA

DATE  
25/06/2023